



Adolescent Sexual and Reproductive Health, Sacramento County, 2014



Adolescence is the developmental period from ages 10 to 19. During adolescence and into early adulthood, the brain undergoes the last major period of growth and reorganization, resulting in an increased need for stimulation and changes in social and emotional information processing. Adolescence is a time for youth to explore their identity and values. Often this occurs in the context of peer relationships though parents and other adult figures remain influential. Although the morbidity and mortality rates increase sharply from childhood through adolescence, most youth fare well. Adolescence is a critical time for establishing patterns for a positive adulthood - including an active role in one's reproductive and sexual health.

The Local and State Populations

| | Sacramento County | | California | | County Ranking ¹¹ | | Sacramento County | | California | | County Ranking ¹¹ |
|---|-------------------|-------|------------|-------|------------------------------|--|-------------------|-------|------------|-------|------------------------------|
| | N | % | N | % | | | N | % | N | % | |
| Total Population ¹ | 1,461,174 | 100.0 | 38,548,204 | 100.0 | 8 | Adolescent Population ¹ | 198,988 | 100.0 | 5,173,253 | 100.0 | 7 |
| Aged 10 - 14 years | 98,001 | 6.7 | 2,514,558 | 6.5 | 21 | Hispanic | 59,825 | 30.1 | 2,603,105 | 50.3 | 37 |
| Aged 15 - 17 years | 59,589 | 4.1 | 1,545,839 | 4.0 | 19 | African American | 22,186 | 11.1 | 298,301 | 5.8 | 3 |
| Aged 18 - 19 years | 41,398 | 2.8 | 1,112,856 | 2.9 | 27 | Asian | 28,246 | 14.2 | 565,586 | 10.9 | 7 |
| Uninsured ² | 196,622 | 13.7 | 6,267,799 | 16.7 | 39 | White | 71,685 | 36.0 | 1,456,012 | 28.1 | 35 |
| Public Health Insurance ² | 482,787 | 33.7 | 11,580,478 | 30.8 | 34 | Male | 101,761 | 51.1 | 2,646,572 | 51.2 | 26 |
| Single Head-of-Household ² | 109,312 | 21.0 | 2,470,348 | 19.6 | 14 | Female | 97,227 | 48.9 | 2,526,681 | 48.8 | 18 |
| Total Concentrated Poverty ² | 528,742 | 37.1 | 11,663,924 | 31.3 | 23 | Living in Foster Care ⁴ | 2,911 | 0.7 | 62,111 | 0.6 | 19 |
| Youth Concentrated Poverty ² | 140,075 | 39.4 | 3,270,753 | 36.1 | 23 | Family PACT Providers ⁵ | 47 | -- | 2,297 | -- | 9 |
| Unemployment Rate ² | -- | 8.3 | -- | 7.0 | 15 | Youth Family PACT Clients ⁵ | 6,001 | 13.0 | 251,926 | 14.0 | 45 |
| Rural MSSAs ³ | 3 | 18.8 | 227 | 41.9 | 51 | High School Dropout Rate ⁶ | -- | 10.7 | -- | 11.5 | 28 |

Notes: ¹Adolescent Population aged 10 - 19. State of California, Department of Finance, Report P-3: State and County Population Projections by Race/Ethnicity, Detailed Age, and Gender, 2010-2060. Sacramento, California, December 2014.

²Estimated number of population with no health insurance, public health insurance; estimated number of households with male/female householder, no wife/husband present; estimated total persons and children under age 18 in concentrated poverty; unemployment rate: 2010-2014, U.S. Census Bureau, American Community Survey (5-year estimates) retrieved from <http://factfinder2.census.gov/>. ³Total rural and frontier MSSAs: Office of Statewide Health Planning & Development, Medical Study Service Areas, retrieved from: <http://www.oshpd.ca.gov/hwdd/MSSA/>. ⁴PIT (Point in Time) estimate, July 1, 2014, youth ages 0-17; University of California at Berkeley, California Child Welfare Indicators Project (CCWIP) retrieved from: http://cssr.berkeley.edu/ucb_childwelfare/PIT.aspx. ⁵Family PACT: 2013-2014, Bixby Center for Global Reproductive Health, University of California San Francisco, Family PACT Program Report. Sacramento, CA. 2014. Retrieved from: Office of Family Planning, Department of Health Care Services. ⁶High School Cohort Drop Out Rate: 2013-2014. California Department of Education, retrieved from: <http://dq.cde.ca.gov/dataquest/>. ⁷Rate per 1,000 females, 2014. Percent of repeat births is percent of births to females aged 15 - 19 with 1-6 previous live births. Birth Statistical Master File, California Department of Public Health, Center for Health Statistics and Informatics. ⁸Rate per 100,000 youth, 2014. California Department of Public Health, STD Control Branch, rates by race, age and jurisdiction, retrieved from <http://www.cdph.ca.gov/data/statistics/Pages/STDLHJData.aspx>. ⁹Rate per 100,000 youth, 2014. California Department of Justice, Office of the Attorney General, California Arrests Data File, retrieved from: <http://oag.ca.gov/crime/cjsc/stats/arrests>. ¹⁰Percent 9th graders rated with high level of caring adult in community; reported depression-related feelings in past year; with boyfriend or girlfriend who reported dating violence: 2011-2013. WestEd Health and Human Development Department for California Department of Education, retrieved from: <http://www.kidsdata.org/>. ¹¹County rankings determined by assigning rank of one to the largest value among counties and rank of 58 to smallest value.

'--' = data not available; 's' = data suppressed; * = RSE between 30% and 49%

Further technical details available here: <http://www.cdph.ca.gov/data/statistics/Pages/AdolescentHealthData/CountyHealthProfiles>.



Adolescent Sexual and Reproductive Health, Sacramento County, 2014

| | Geography | | County Ranking ¹¹ | Gender | | Race and Ethnicity | | | |
|---|-----------|---------|------------------------------|---------|---------|--------------------|------------------|-------|---------|
| | Local | State | | Female | Male | Hispanic | African American | Asian | White |
| Adolescent Behaviors and Outcomes | | | | | | | | | |
| Adolescent birth rate (aged 15-19) ^{1,7} | 19.6 | 20.8 | 32 | -- | -- | 30.6 | 29.8 | 10.6 | 10.5 |
| Percent of repeat adolescent births (aged 15-19) ⁷ | 16.5 | 16.7 | 18 | -- | -- | 18.2 | 21.5 | 20.5 | 9.0 |
| Chlamydia rate (aged 15 - 19) ⁸ | 1,791.3 | 1,295.0 | 5 | 2,893.0 | 738.2 | 1,219.7 | 6,793.5 | 379.4 | 1,247.1 |
| Gonorrhea rate (aged 15 - 19) ⁸ | 377.1 | 210.7 | 5 | 513.4 | 247.4 | 169.9 | 1,725.7 | 51.4 | 237.2 |
| Arrest rate (aged 10 - 19) ⁹ | 2,293.6 | 2,966.3 | 49 | 1,223.9 | 3,315.6 | 1,832.0 | 8,243.9 | -- | 1,761.9 |
| Have caring adult in community ¹⁰ | 62.3 | 63.6 | 29 | 63.5 | 61.1 | -- | -- | -- | -- |
| Depression-related feelings ¹⁰ | 30.5 | 30.7 | 18 | 36.7 | 22.9 | -- | -- | -- | -- |
| Experienced dating violence in past year ¹⁰ | 5.1 | 5.0 | 18 | 4.1 | 6.2 | -- | -- | -- | -- |

Sacramento County Adolescent Birth Rate by Age Group, 2004 - 2014

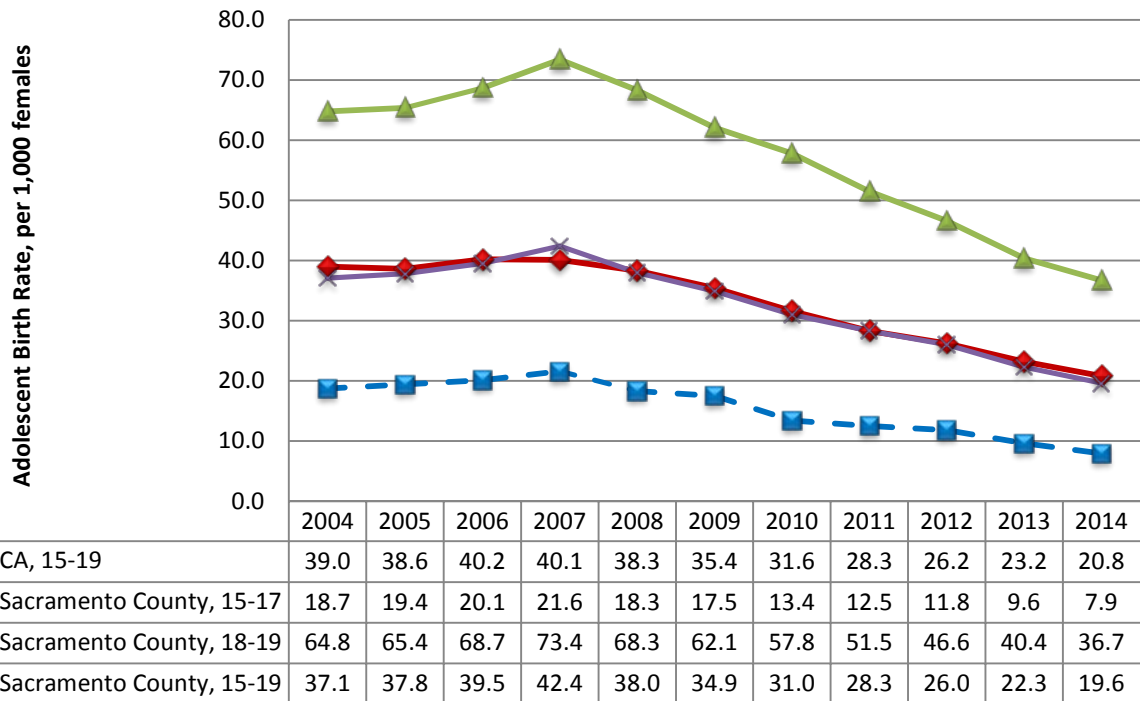

Adolescent Births In Sacramento County

- 968 adolescent births occurred in Sacramento County in 2014, representing 3.6% of adolescent births in the state that year. 3.8% of CA females ages 15 – 19 lived in Sacramento County in 2014.
- 45.0% of adolescent births in Sacramento County were to mothers who reported a Hispanic ethnicity. The state average was 74.5%.
- 17.8% of adolescent births in Sacramento County were to mothers who reported an African-American race. The state average was 7.1%.
- 7.5% of adolescent births in Sacramento County were to mothers who reported an Asian race. The state average was 2.0%.
- 63.5% of adolescent births in Sacramento County occurred in areas of concentrated poverty. The state average was 56.2%.