CDPH California Department of Public Health

California Department of Public Health
Center for Health Care Quality

LEGEND

- Owed a Position
- Over a Position
- Adtl HFEN

Dated: 11/01/2014

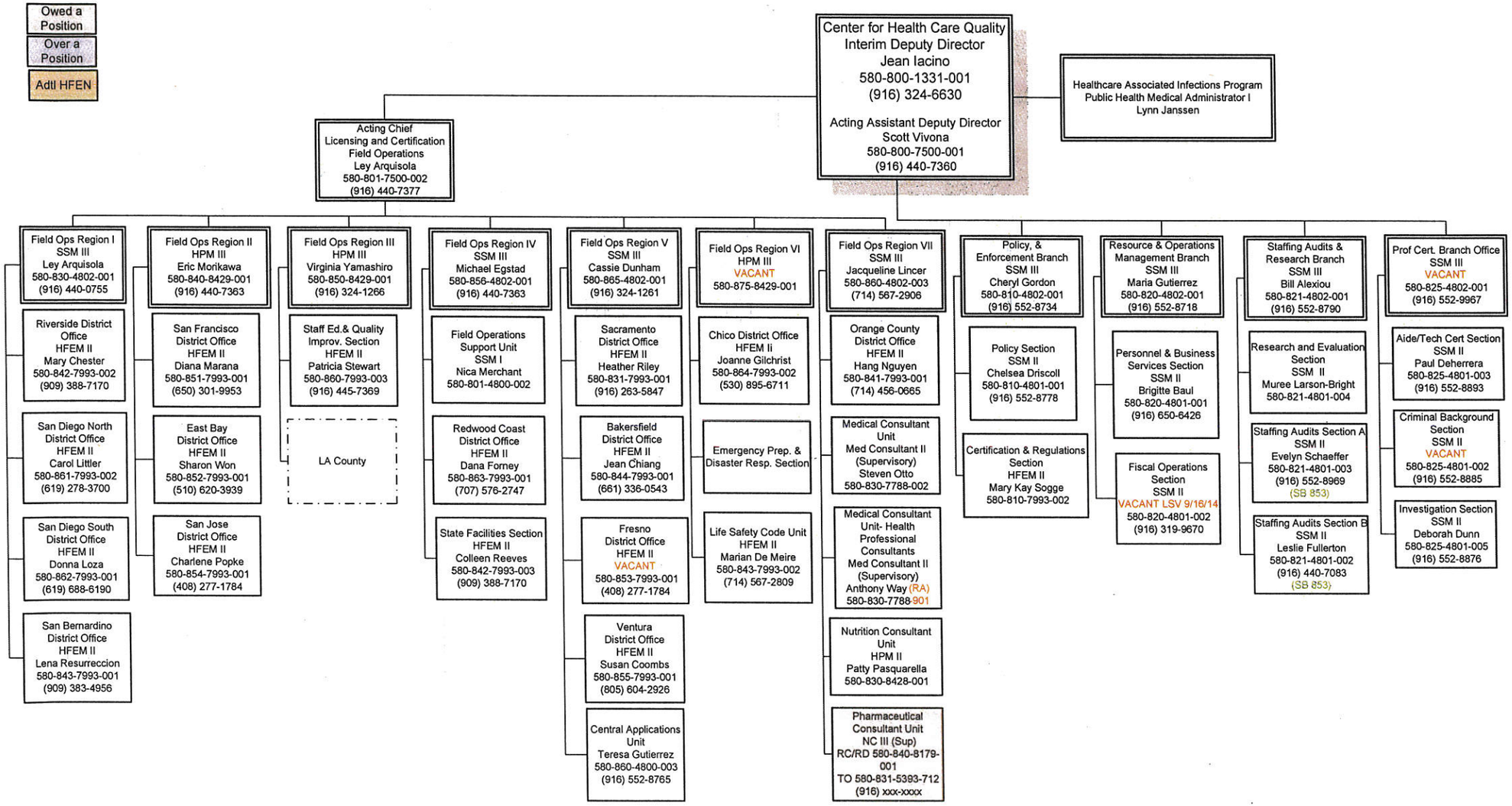

Jean Iacino, Interim Deputy Director