Food Package Staff Training & Participant Education

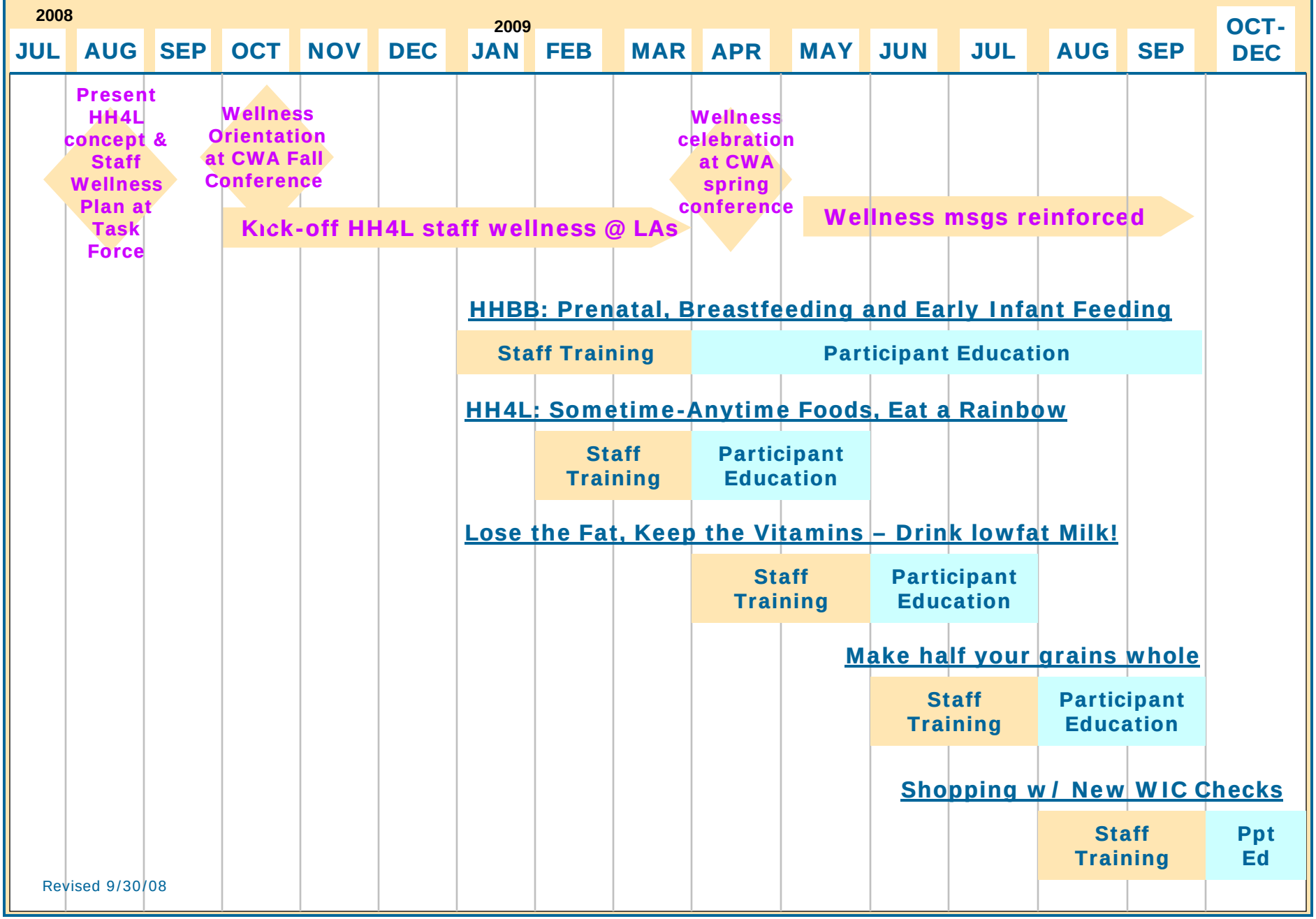

Revised 9/30/08