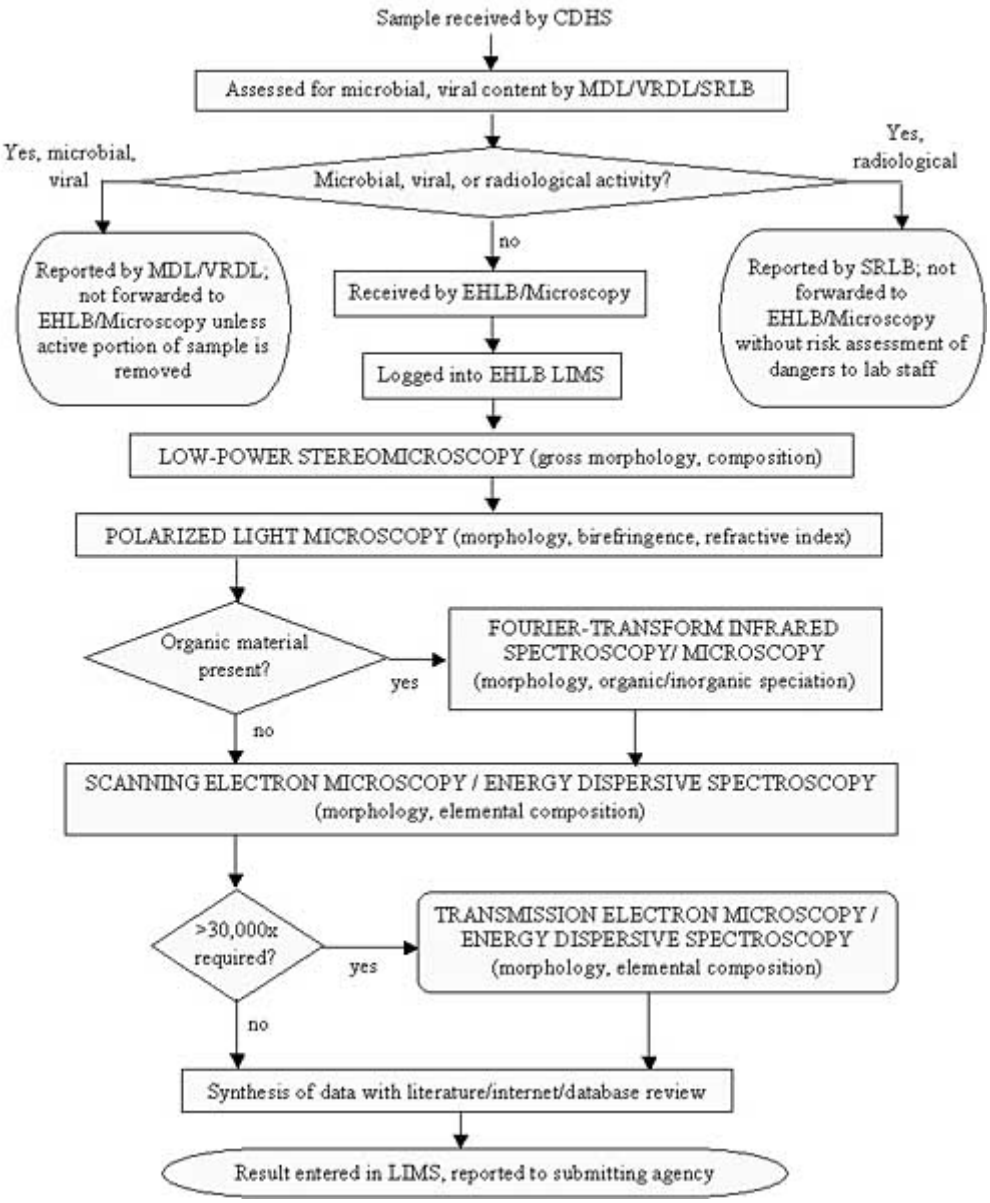Microscopy Procedure for Identification of Unknown Samples