California Department of Public Health
Center for Health Care Quality

Dated: 12/21/2016

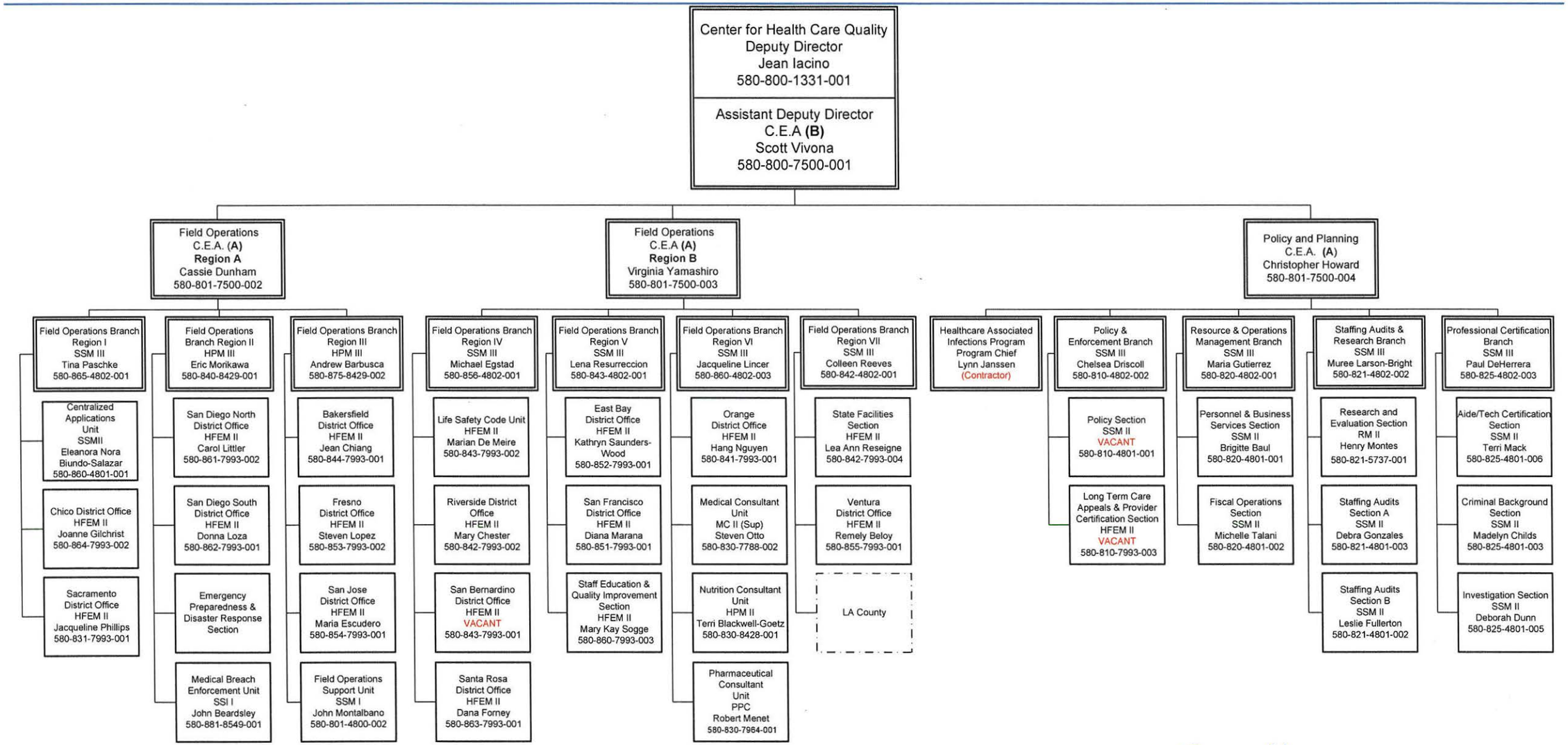

for Scott Vivona

Jean Iacino, Deputy Director