California Department of Public Health
Operations
Office of Internal Audits

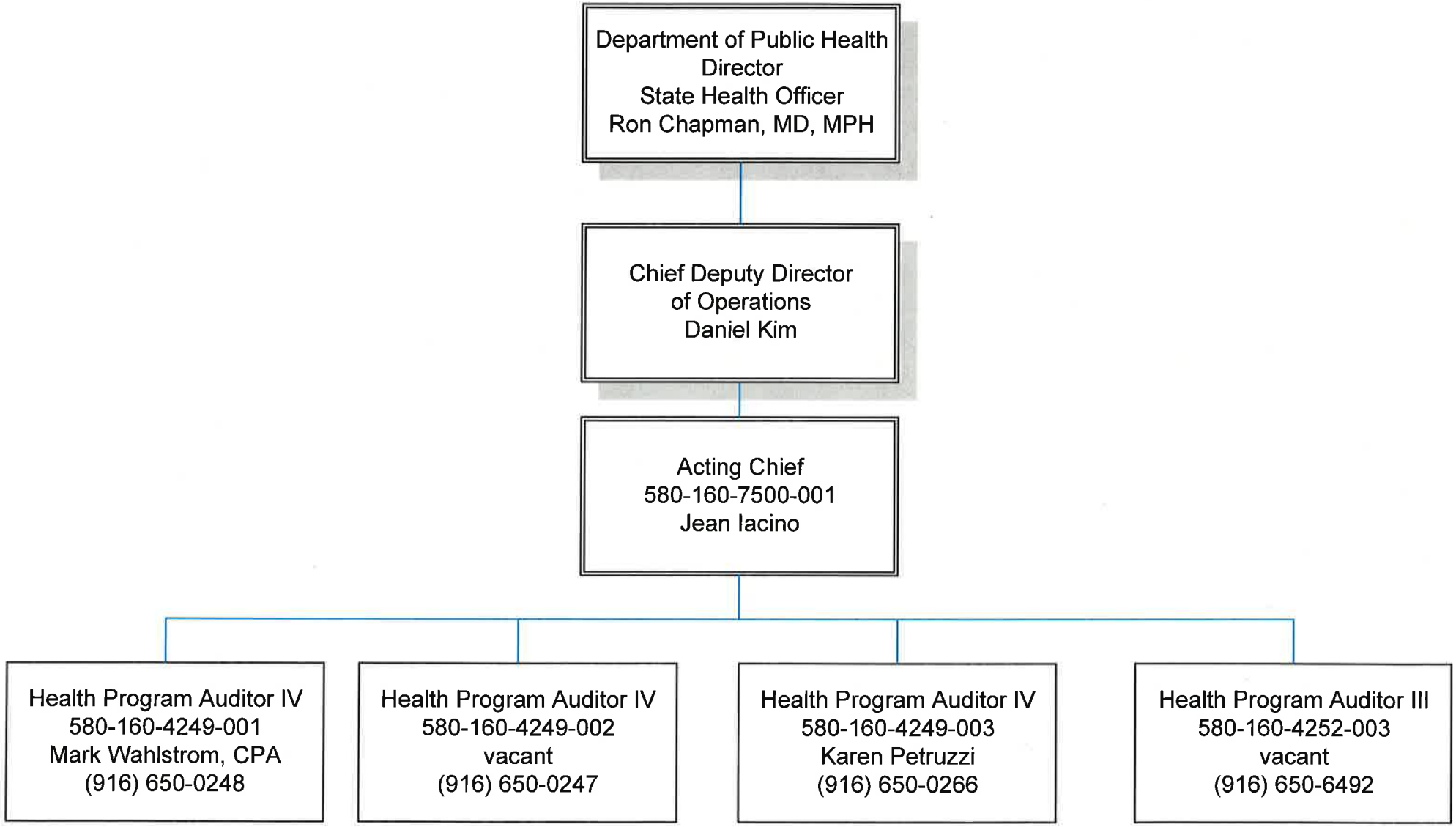

Jean Iacino, Acting Chief

August 3, 2012